

# Hear It from You

2018 Mutual Album

Nik Day  
Mitch Bandley

♩ = 75

5

5  
You're a son or daughter  
He doesn't need a reason  
Of a heavenly Father  
But when you show you need Him

Piano accompaniment for the first vocal line, with chords in the right hand and bass lines in the left hand.

7

7  
And He loves to hear your voice  
He'll be there with open arms  
He really cares about you  
He just wants to bless you

Piano accompaniment for the second vocal line, with chords in the right hand and bass lines in the left hand.

10

10  
He built this world around you  
And He will always help you  
And wants you to tell Him  
If you show Him  
Though  
What's

Piano accompaniment for the third vocal line, with chords in the right hand and bass lines in the left hand.

© 2017 by Intellectual Reserve, Inc. All rights reserved.

This song may be copied for incidental, noncommercial home or church use.

This notice must appear on each copy made.

12

He al - read - y knows — All the hurt — that you've been feel - ing All the sec -  
— in - side — your — heart

12

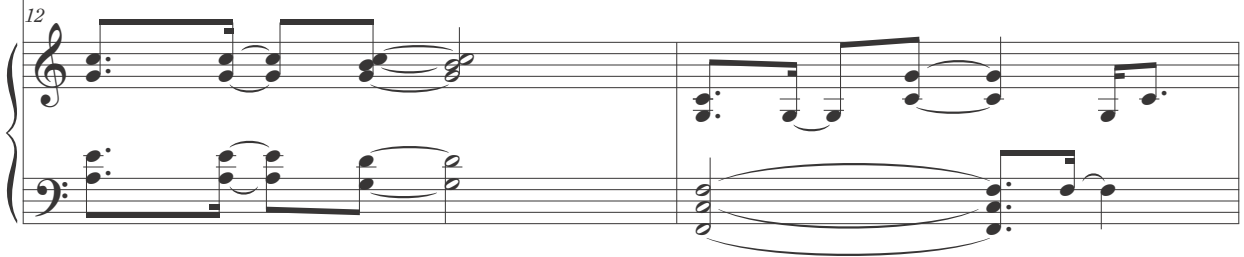

14

- rets you've been — keep - ing E - very thought in your head All the words

14

16

— you've ne - ver said Though He — knows — just what you're need - ing And all the

16

18

dreams that you've been dream - ing — Be - fore He helps them come true —

18

20 1. He wants to hear it from you — 2. He wants to hear it from you

23 Whoa — He wants to hear it from you —

26 All the hurt — that you've been feel - ing All the sec -

28 - rets you've been — keep - ing E - very thought in your head All the words

30

— you've ne - ver said      Though He — knows — just what you're need - ing      And all the

30

32

dreams that you've been dream - ing —      Be - fore He helps them come true —

32

34

—      He wants to hear it from you —      Whoa —

34

36

—      He wants to hear it from you —

36

38

40

*rit.*
