Sometime We'll Understand

Words by Maxwell N. Cornelius

Music by Aaron Waite

Soft and slow

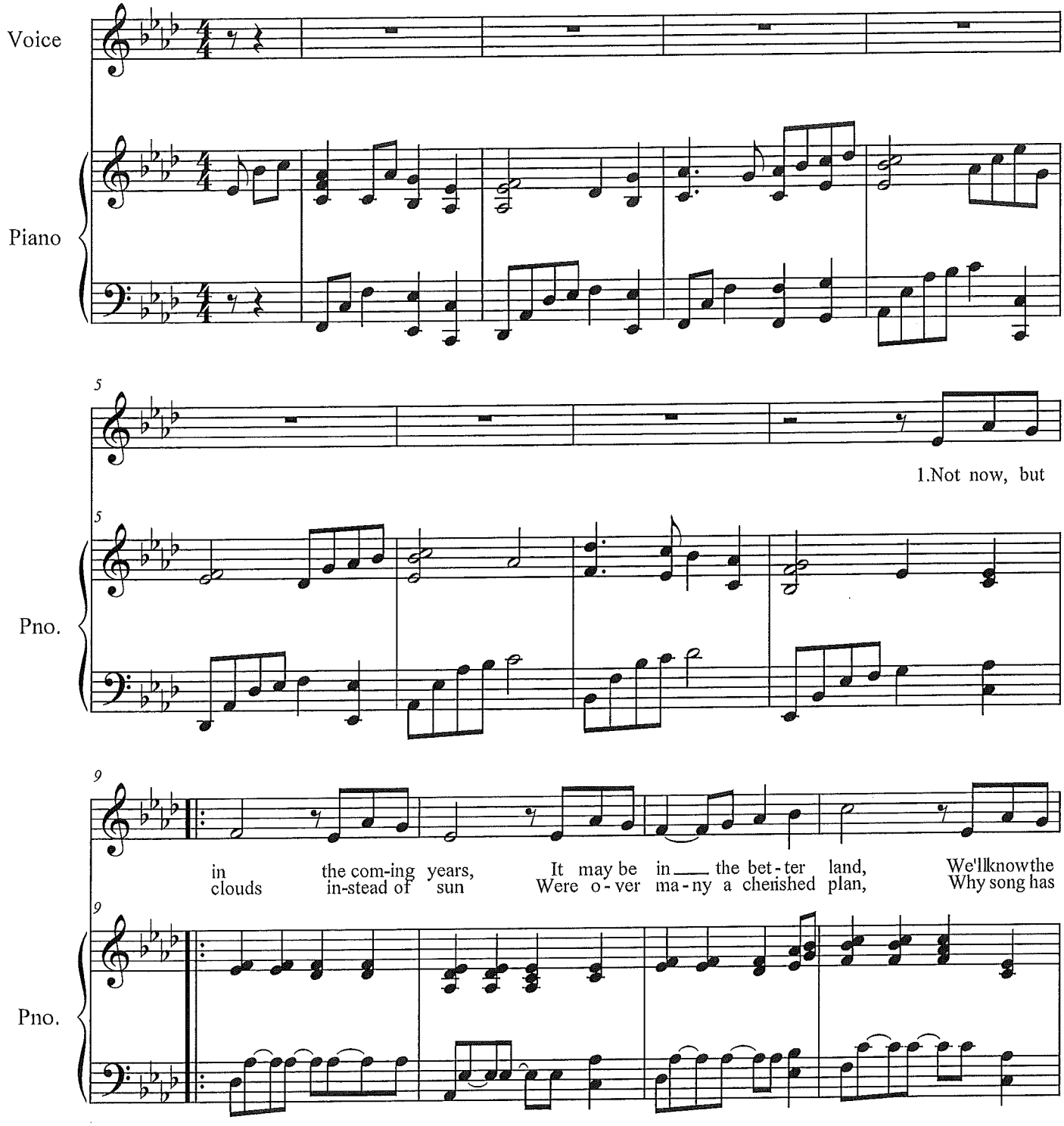

© 2015 by Aaron Waite
This song may be copied for incidental,
noncommercial church or home use.

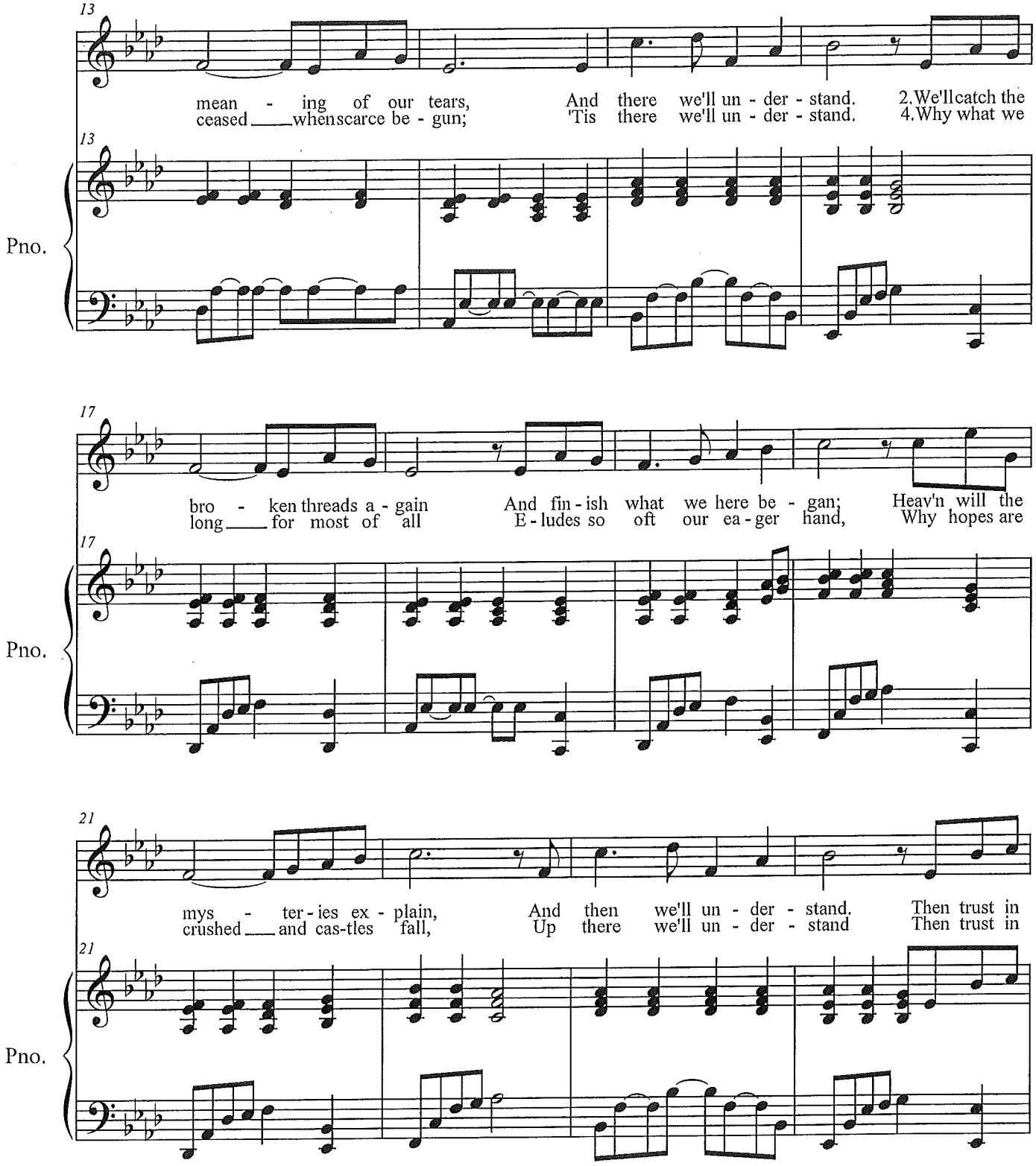
13
mean - ing of our tears, And there we'll un - der - stand. 2.We'll catch the
ceased ___ when scarce be - gun; 'Tis there we'll un - der - stand. 4.Why what we
13
Pno.
17
bro - ken threads a - gain And fin - ish what we here be - gan; Heav'n will the
long ___ for most of all E - ludes so oft our ea - ger hand, Why hopes are
17
Pno.
21
mys - ter - ies ex - plain, And then we'll un - der - stand. Then trust in
crushed ___ and cas-tles fall, Up there we'll un - der - stand Then trust in
21
Pno.

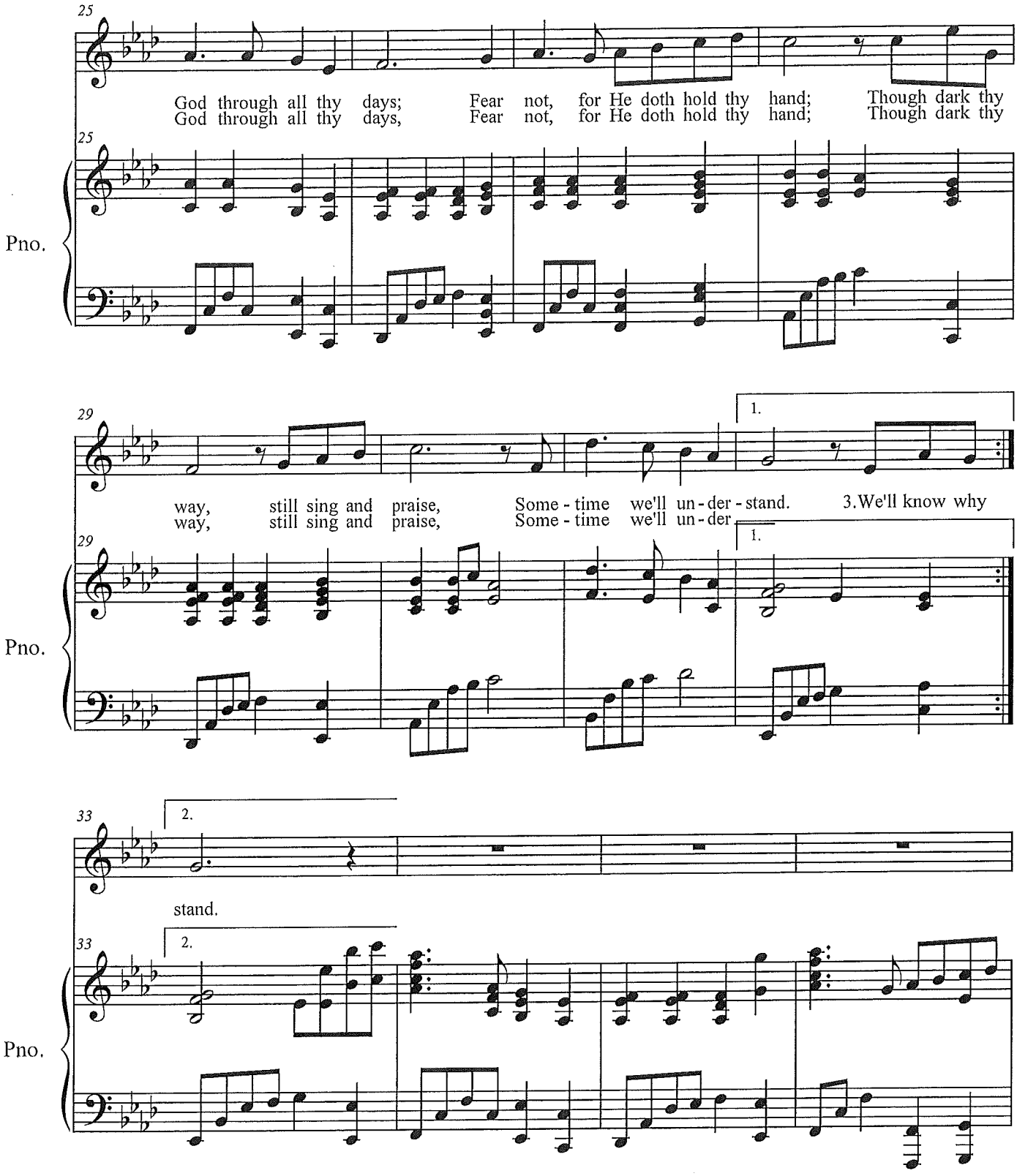
25
God through all thy days; Fear not, for He doth hold thy hand; Though dark thy
God through all thy days, Fear not, for He doth hold thy hand; Though dark thy
Pno.
29
1.
way, still sing and praise, Some - time we'll un - der - stand. 3.We'll know why
way, still sing and praise, Some - time we'll un - der
Pno.
33
2.
stand.
Pno.

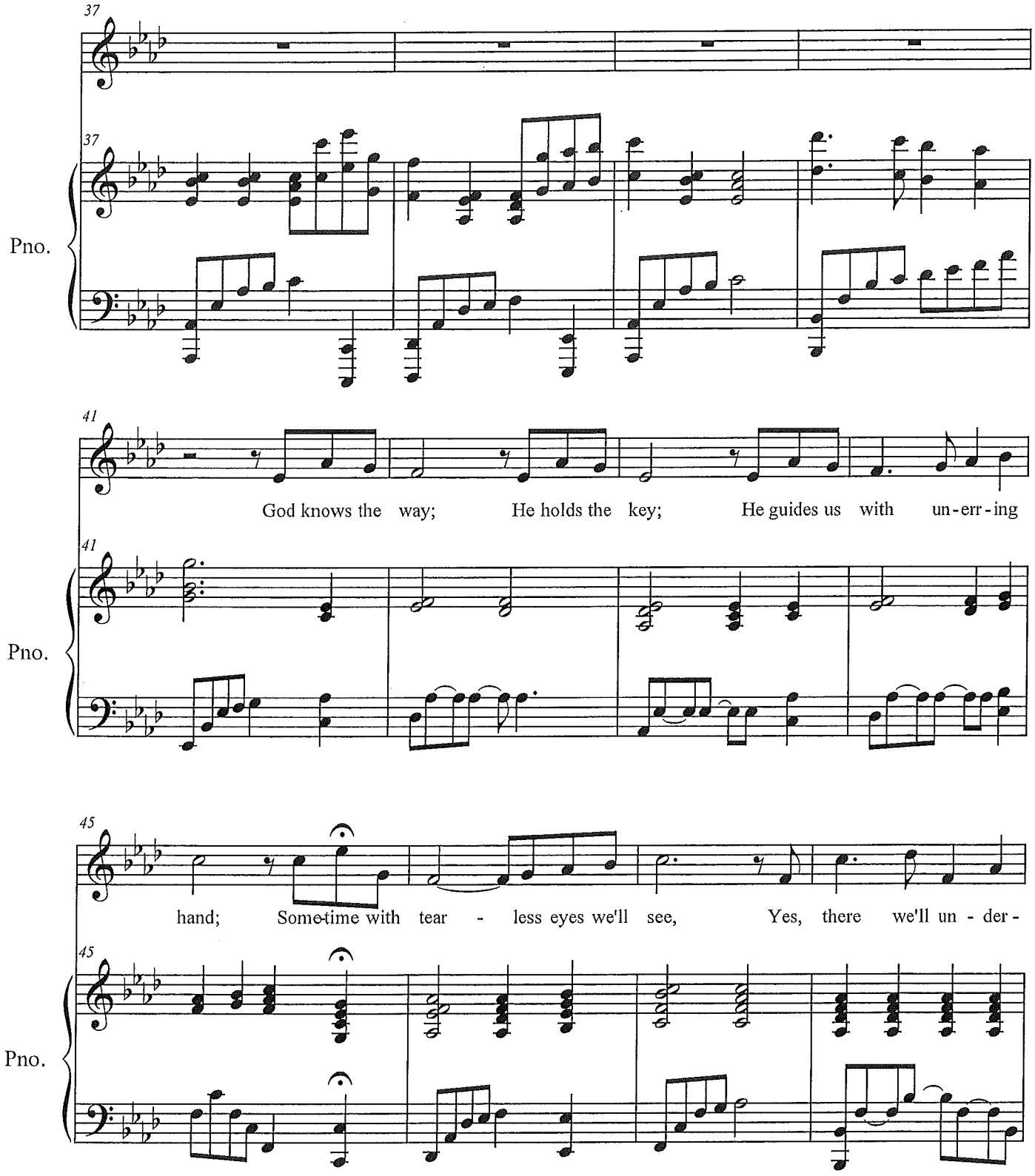
37
37
Pno.
41
God knows the way; He holds the key; He guides us with un-err-ing
41
Pno.
45
hand; Some-time with tear - less eyes we'll see, Yes, there we'll un - der -
45
Pno.

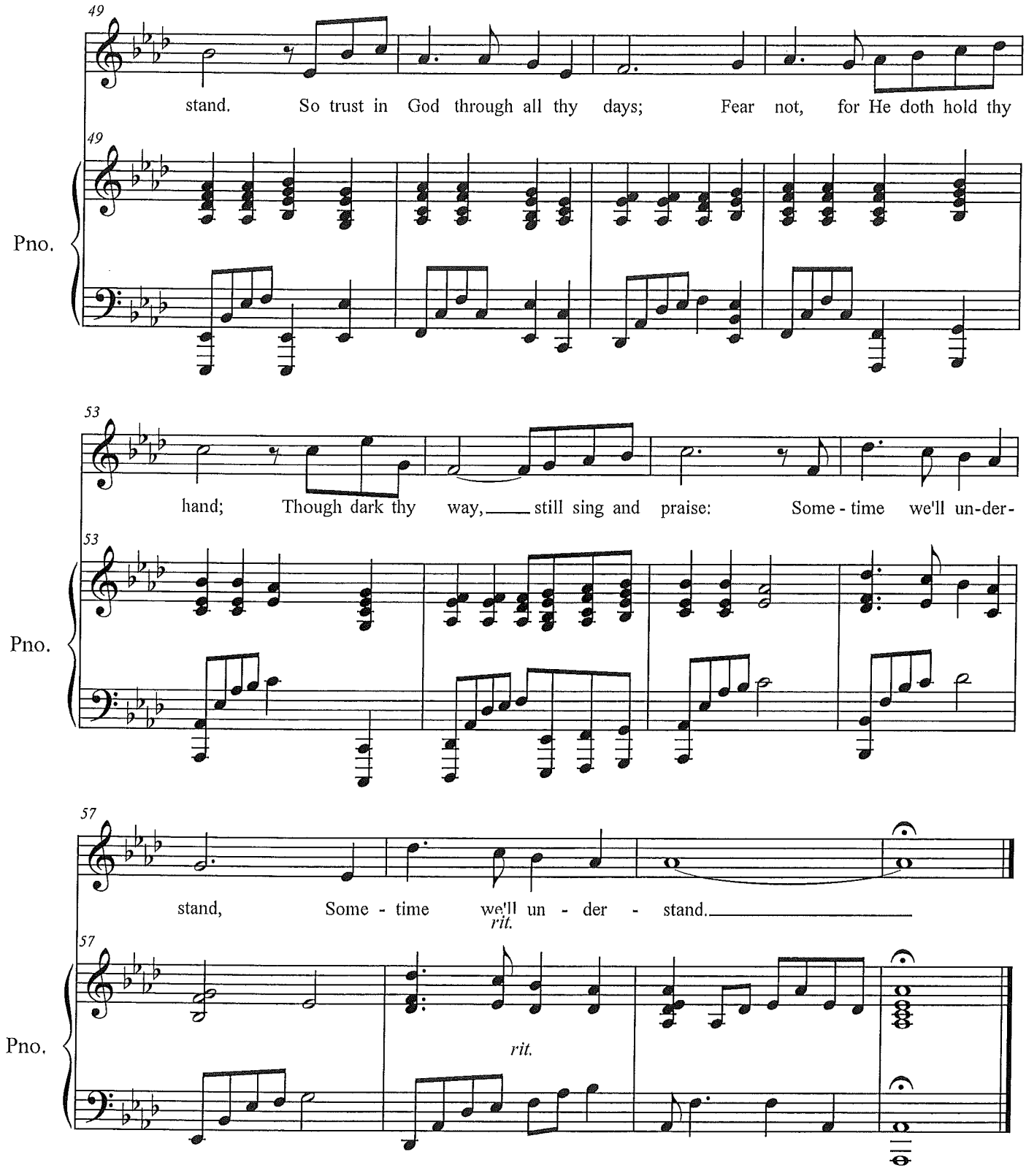
49
stand. So trust in God through all thy days; Fear not, for He doth hold thy
Pno.
53
hand; Though dark thy way, still sing and praise: Some - time we'll un-der-
Pno.
57
stand, Some - time we'll un - der - stand.
rit.
Pno.
rit.