The Empty Tomb

Text by John Newton (1725-1807)
Adapted by Simeon B. Marsh (1798-1875)
and Margo Edgeworth

Music by
Margo Edgeworth

Thoughtfully ♩ = 76

mf

5

mp

Ma-ry to the Sav-ior's tomb has-tened at the ear-ly dawn;

mp

9

spice she brought, and sweet per-fume, but the Lord she loved was gone.

Copyright © 2016 by Margo Edgeworth

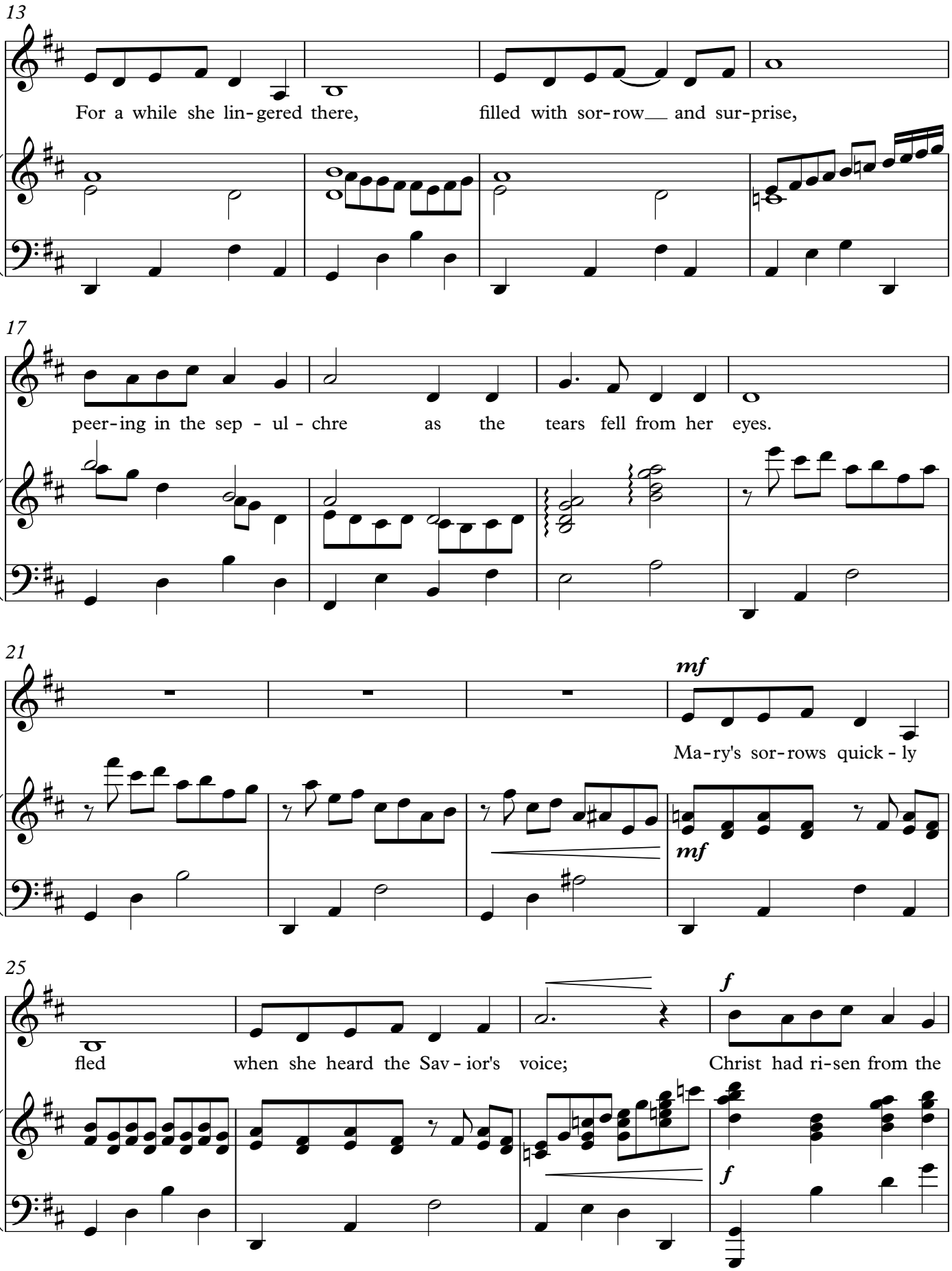
13
For a while she lin-gered there, filled with sor-row and sur-prise,
17
peer-ing in the sep - ul - chre as the tears fell from her eyes.
21
mf
Ma-ry's sor-rows quick - ly
mf
25
fled when she heard the Sav - ior's voice; Christ had ri-sen from the
f
f

29

mf

dead, now He bid her heart re - joice. Though at first she knew Him

mf

33

not, when he called her by her name, soon her grief was all for

37

got, for she found he was the same. He who came to com - fort

41

her, when she thought her all was lost; will for your re-lief ap -

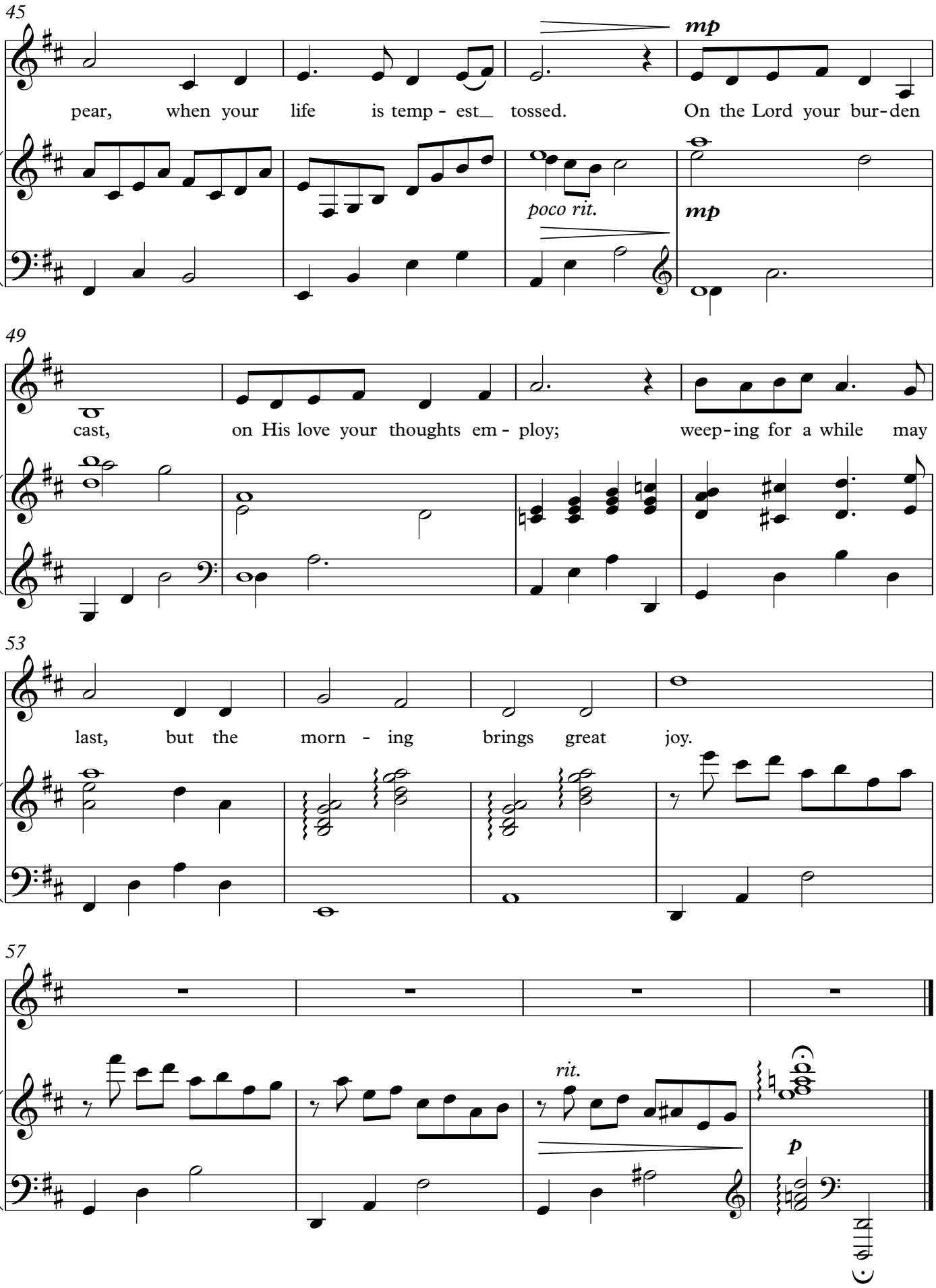
45
mp
pear, when your life is temp - est tossed. On the Lord your bur-den
poco rit.
mp
49
cast, on His love your thoughts em - ploy; weep-ing for a while may
53
last, but the morn - ing brings great joy.
57
rit.
p