

Secret Prayer

Prayerfully ♩ = 80

Arranged by Tom Edward Clark

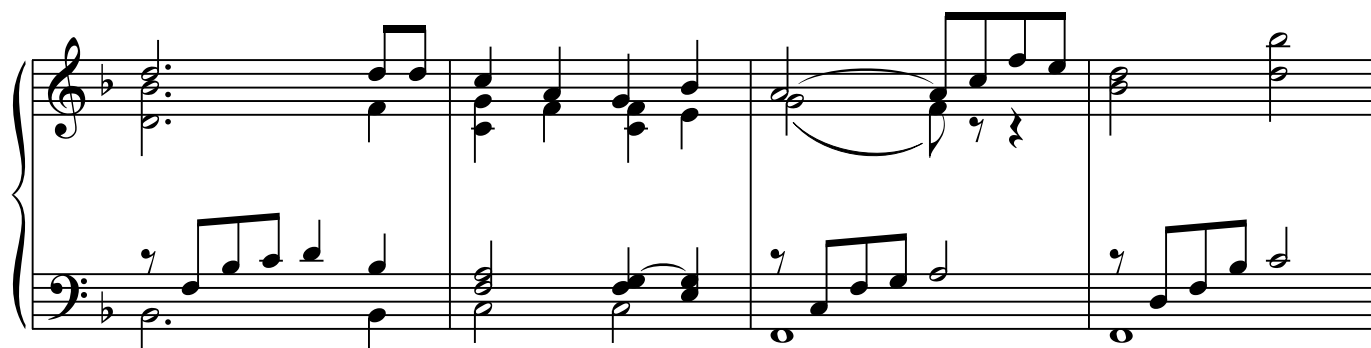
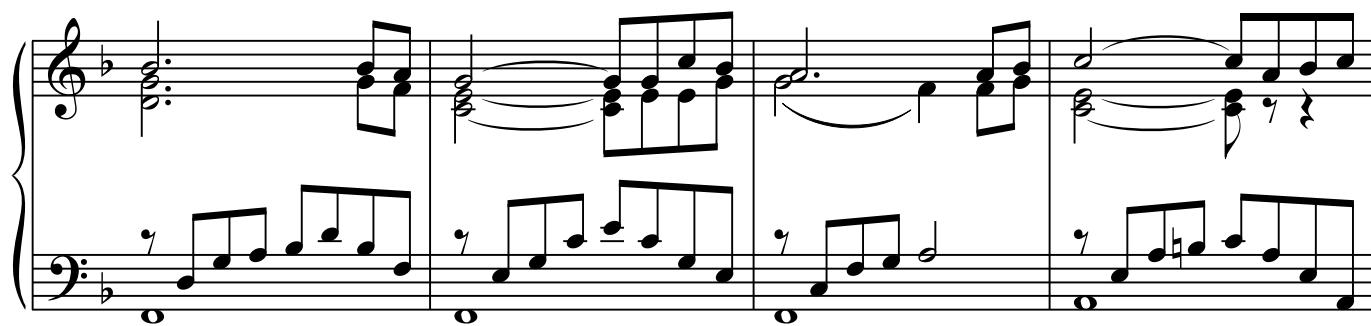
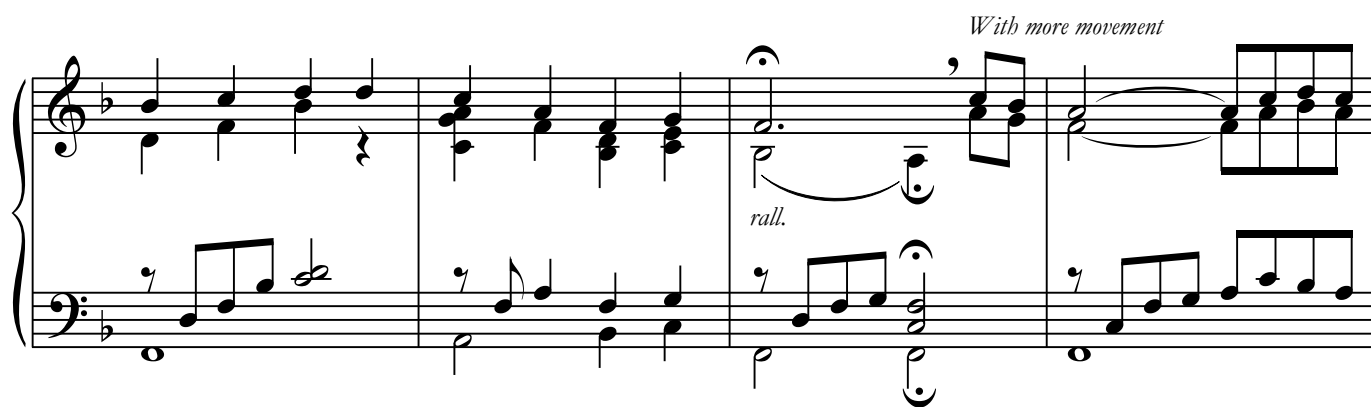
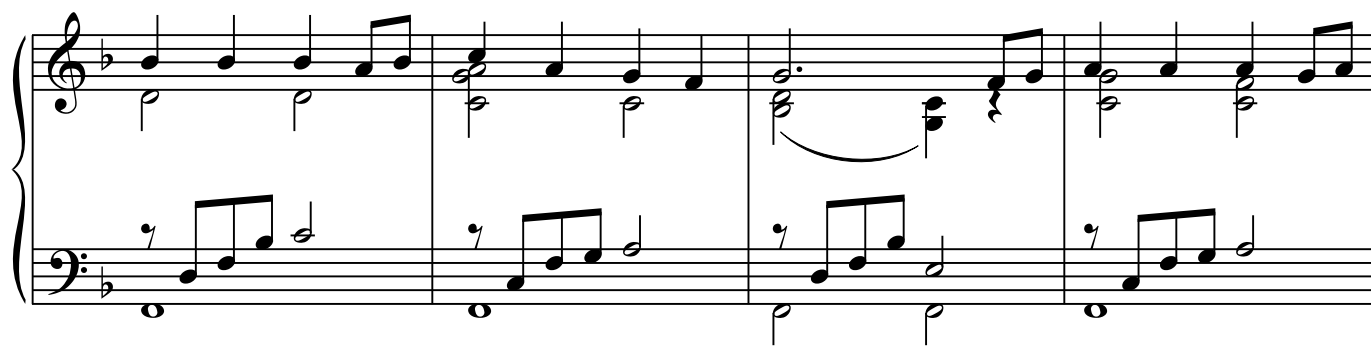

Secret Prayer
Music and Lyrics by
Hans Henry Petersen
(1835-1909)