Hymn Medley

(Where Can I Turn For Peace/I Believe In Christ)

SATB

Arranged by
Tami J. Creamer

Thoughtfully ♩=84

Piano

p

rall.

5 **(Women)** *p*

Where can I turn for peace? Where is my so - lace

5

Pno.

p

**Where Can I Turn For Peace*
by Joleen G. Meredith and Emma Lou Thayne
**I Believe In Christ*
by John Longhurst and Bruce R. McConkie

©2015 by Tami J. Creamer

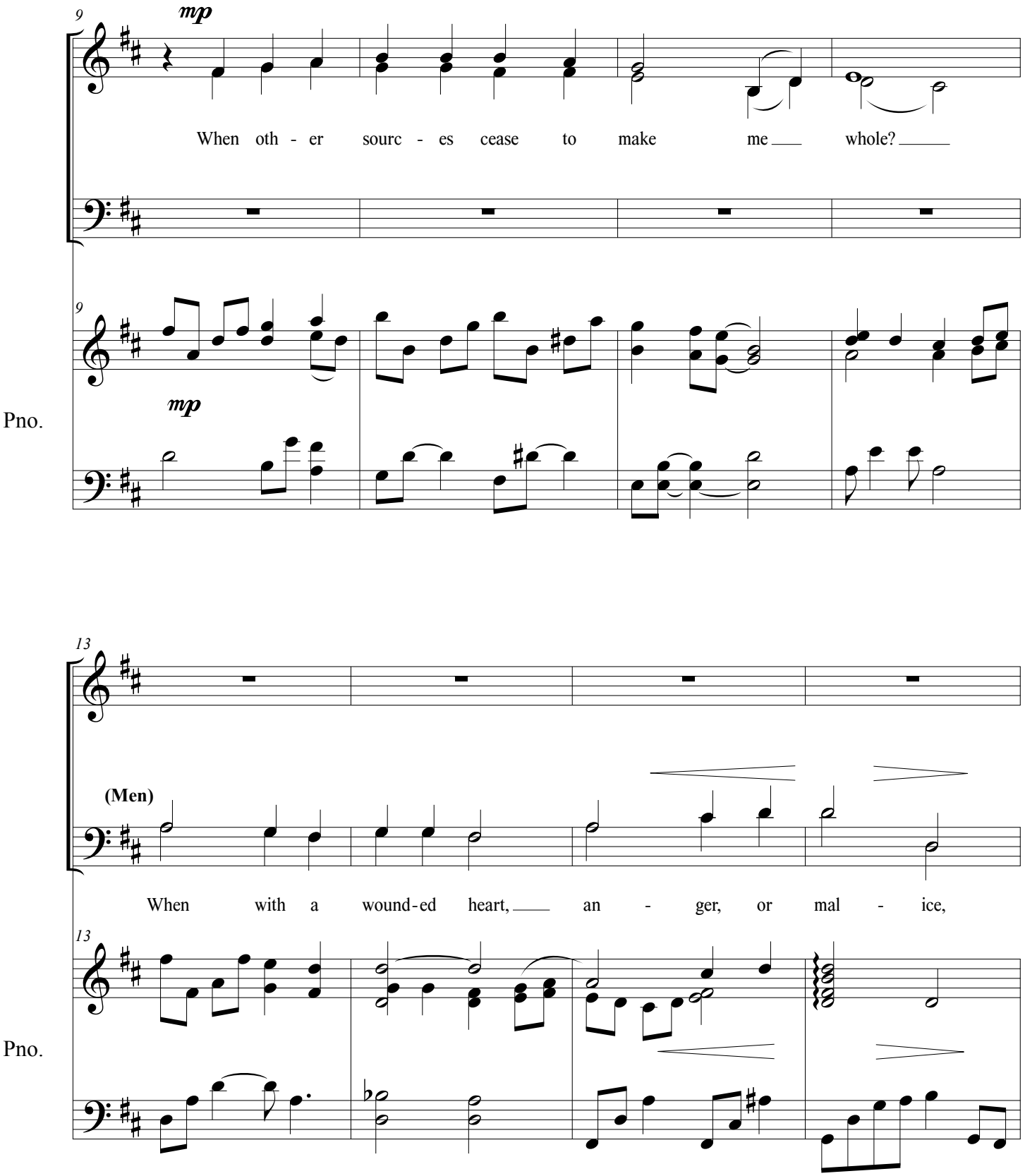
9
mp
When oth - er sourc - es cease to make me whole?
9
mp
Pno.
13
(Men)
When with a wound-ed heart, an - ger, or mal - ice,
13
Pno.

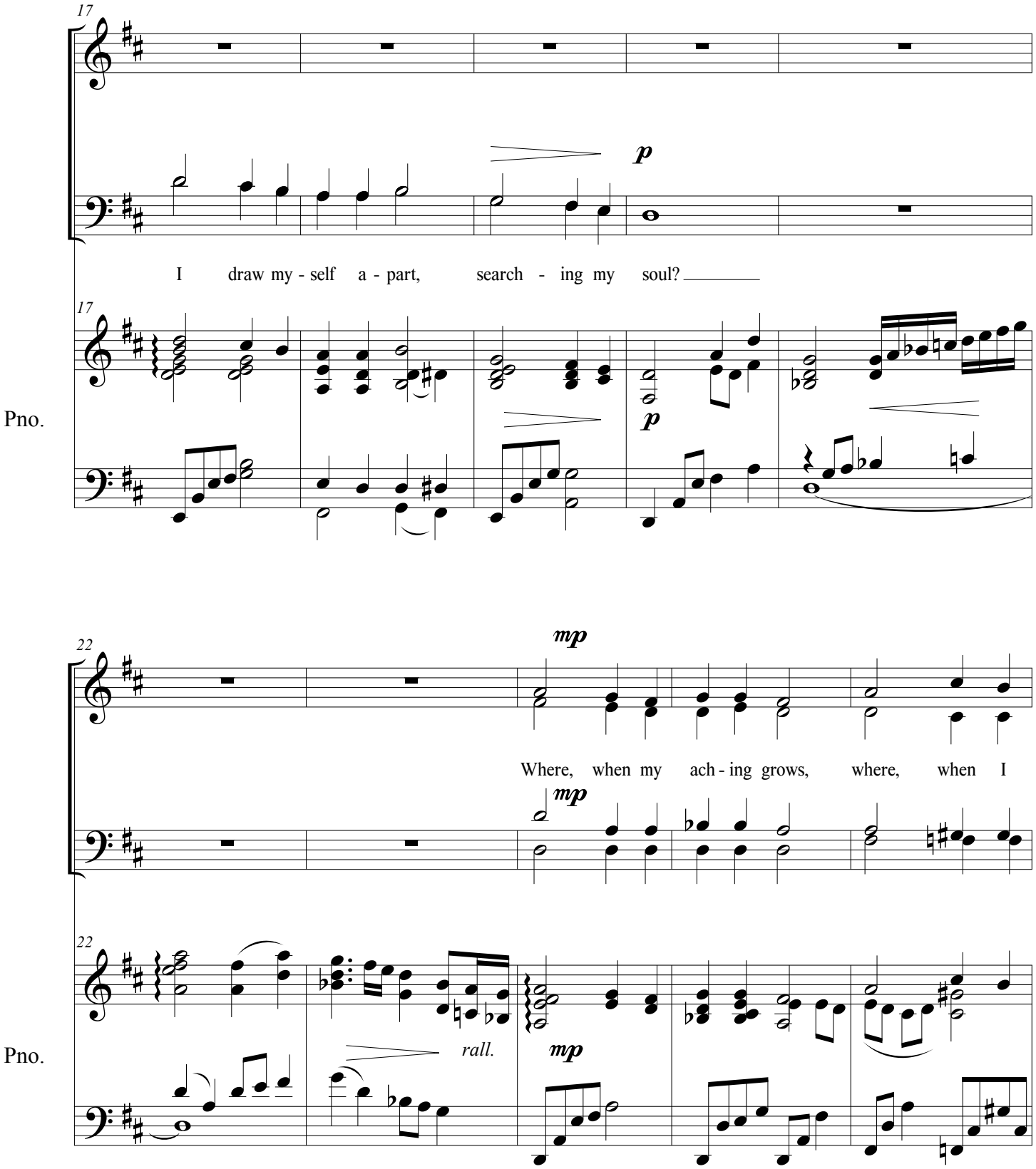
17
p
I draw my - self a - part, search - ing my soul?
17
Pno.
p
22
mp
Where, when my ach - ing grows, where, when I
mp
22
Pno.
rall.
mp

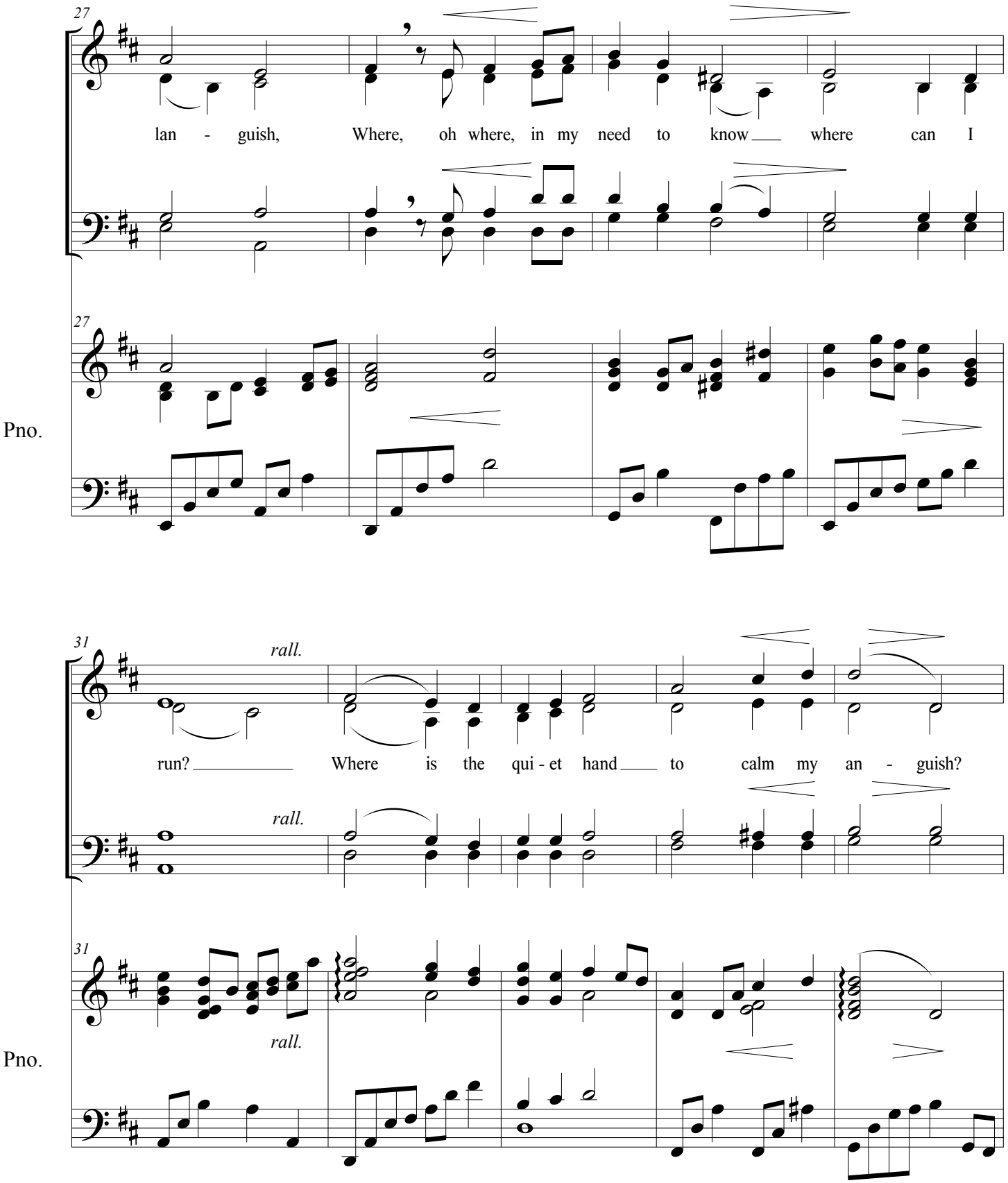
27
lan - guish, Where, oh where, in my need to know where can I
27
Pno.
31
rall.
run? Where is the qui - et hand to calm my an - guish?
rall.
31
rall.
Pno.

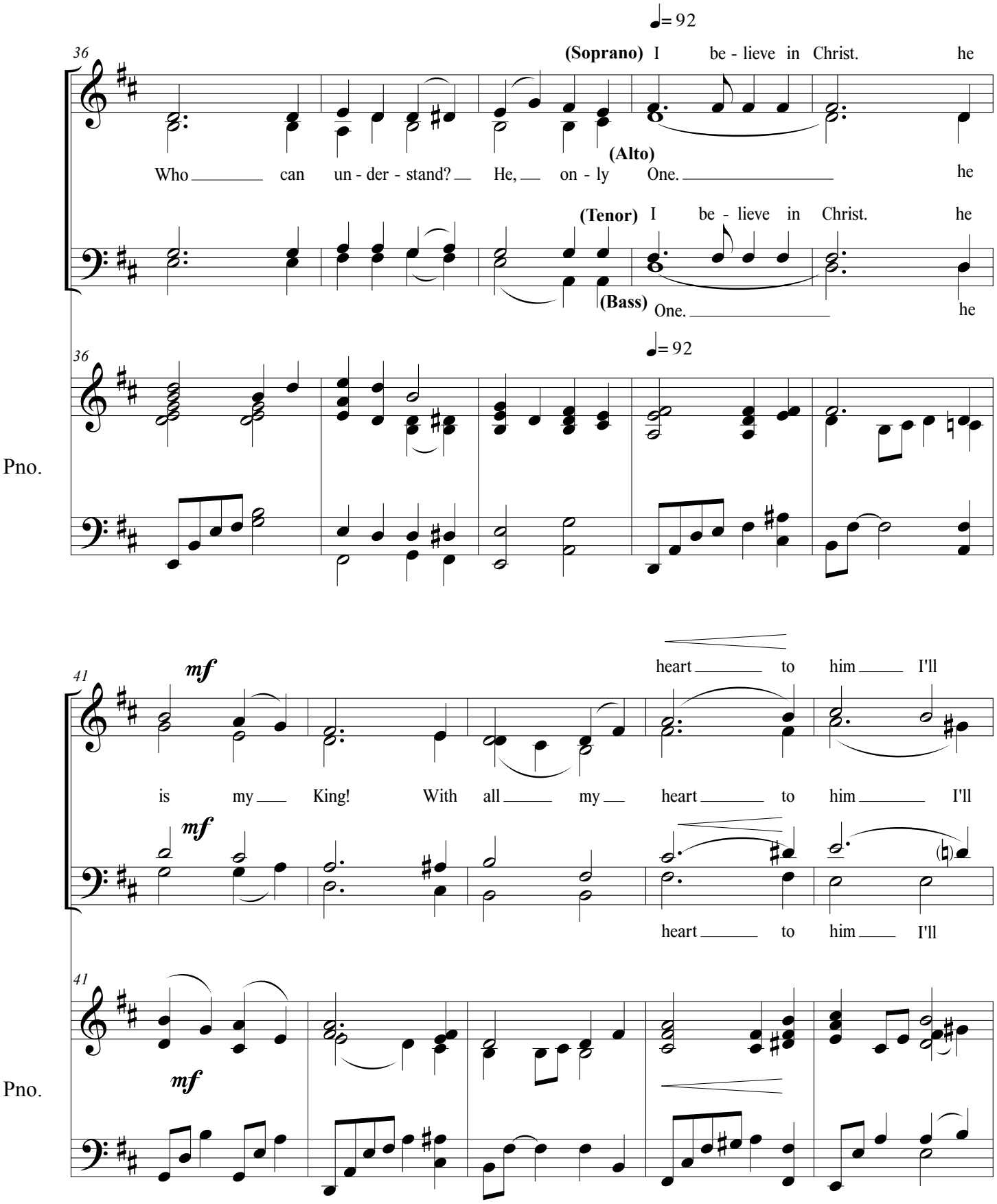
36
♩= 92
(Soprano) I be - lieve in Christ. he
Who can un - der - stand? He, on - ly
(Alto) One. he
(Tenor) I be - lieve in Christ. he
(Bass) One. he
Pno.
41
mf
heart to him I'll
is my King! With all my heart to him I'll
heart to him I'll
Pno.

46

mp *f*

sing. I'll raise my voice in praise and joy, In grand a - mens my

mp *f*

46

Pno.

mp *f*

50

mp

tongue em - ploy. I be - lieve in Christ; he is God's Son.

mp

50

Pno.

mp

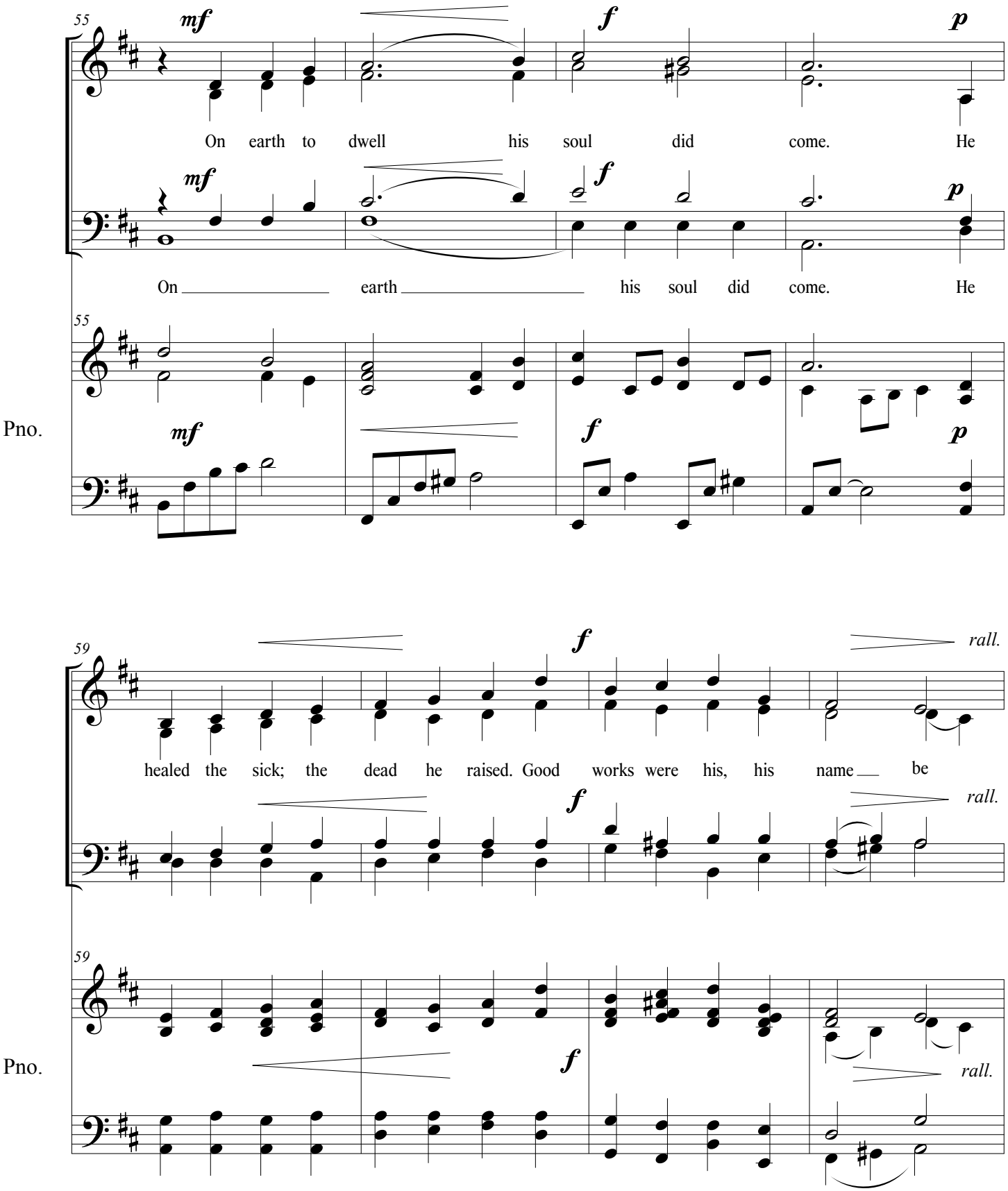
55
mf
f
p
On earth to dwell his soul did come. He
mf
f
p
On earth his soul did come. He
55
Pno.
mf
f
p
59
f
rall.
healed the sick; the dead he raised. Good works were his, his name be
f
rall.
59
Pno.
f
rall.

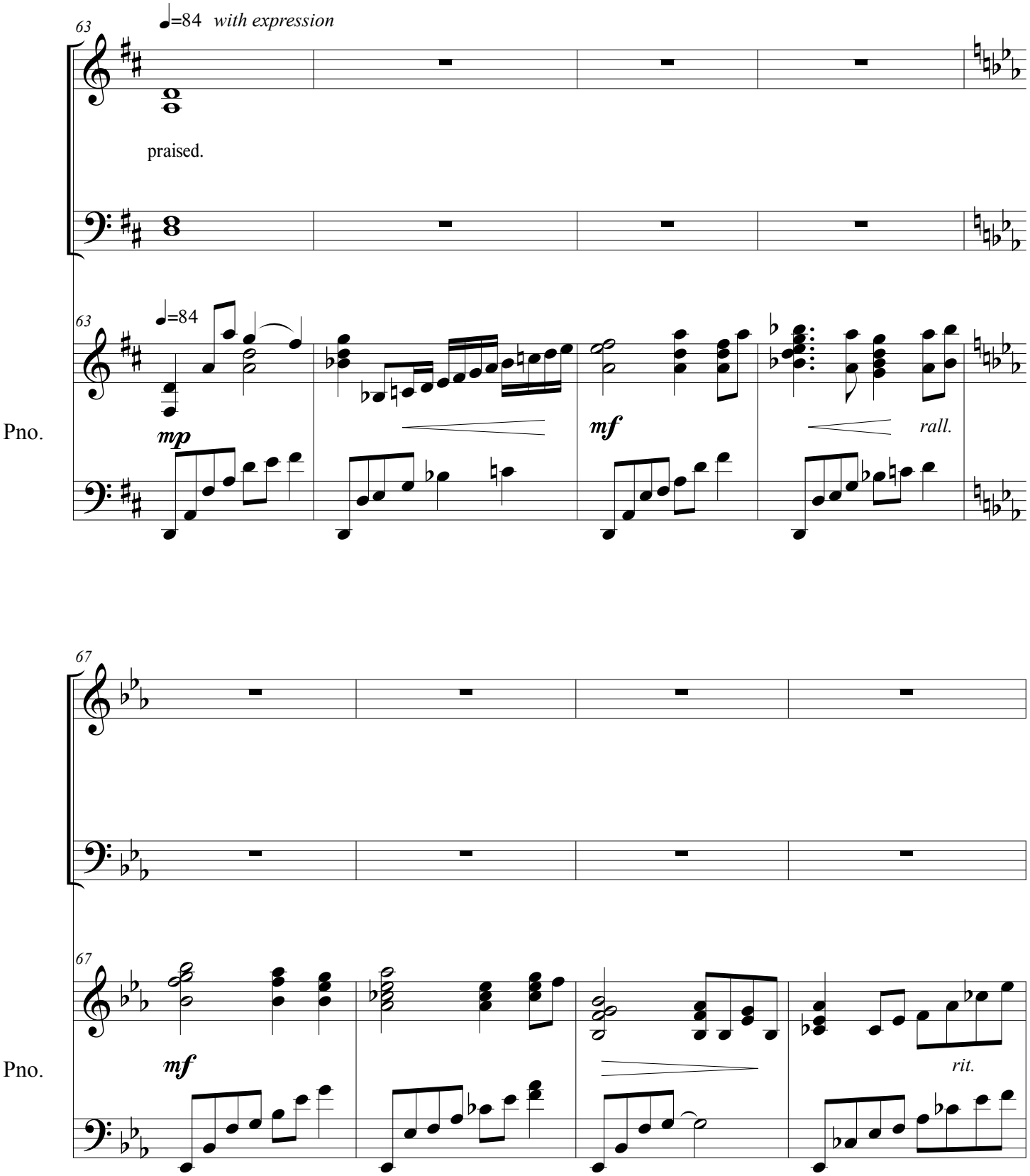
63
♩=84 with expression
praised.
63
♩=84
Pno.
mp
mf
rall.
67
67
Pno.
mf
rit.

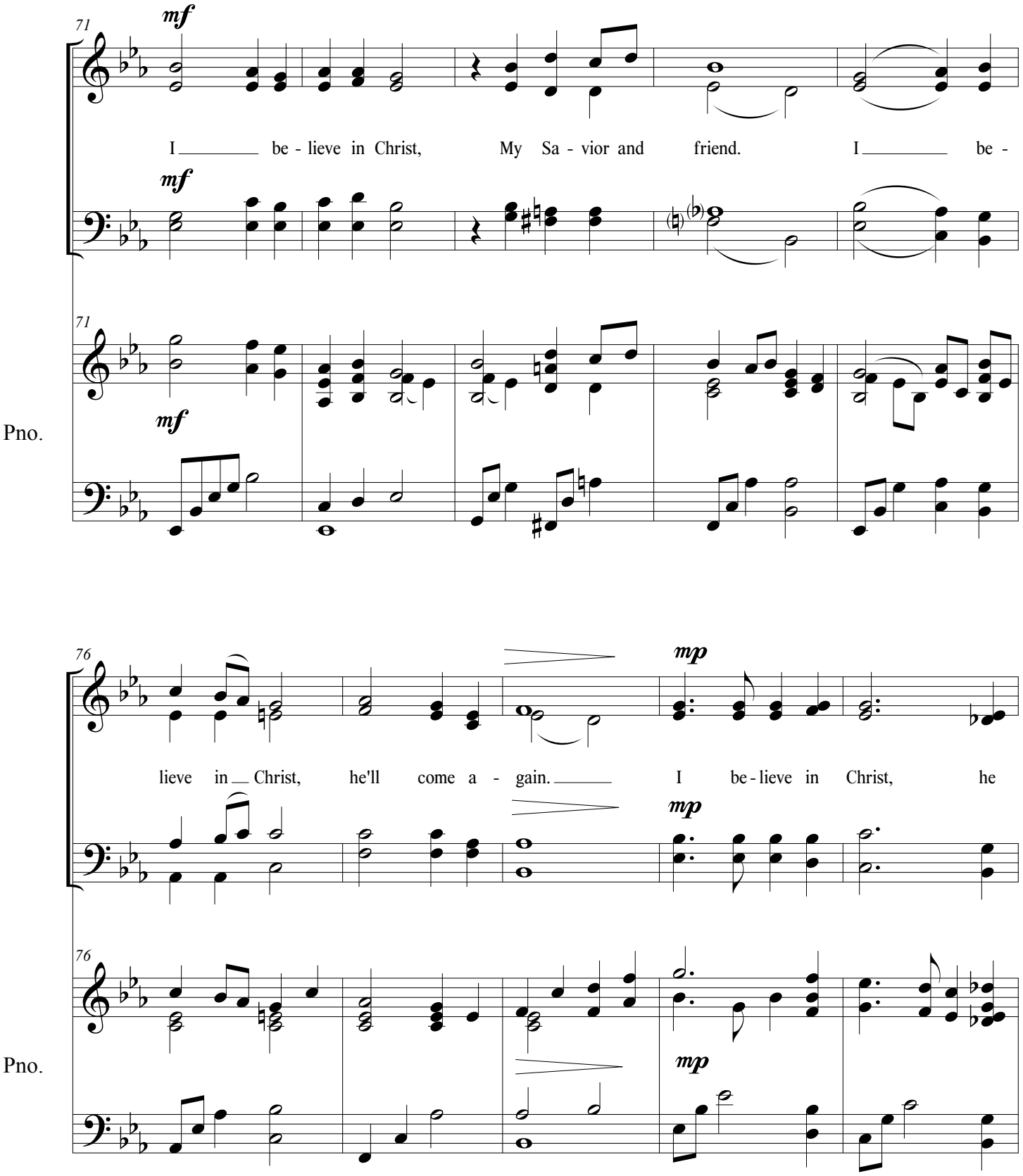
71
mf
I be - lieve in Christ, My Sa - vior and friend. I be -
mf
71
Pno.
mf
76
mp
lieve in Christ, he'll come a - gain. I be - lieve in Christ, he
mp
76
Pno.
mp

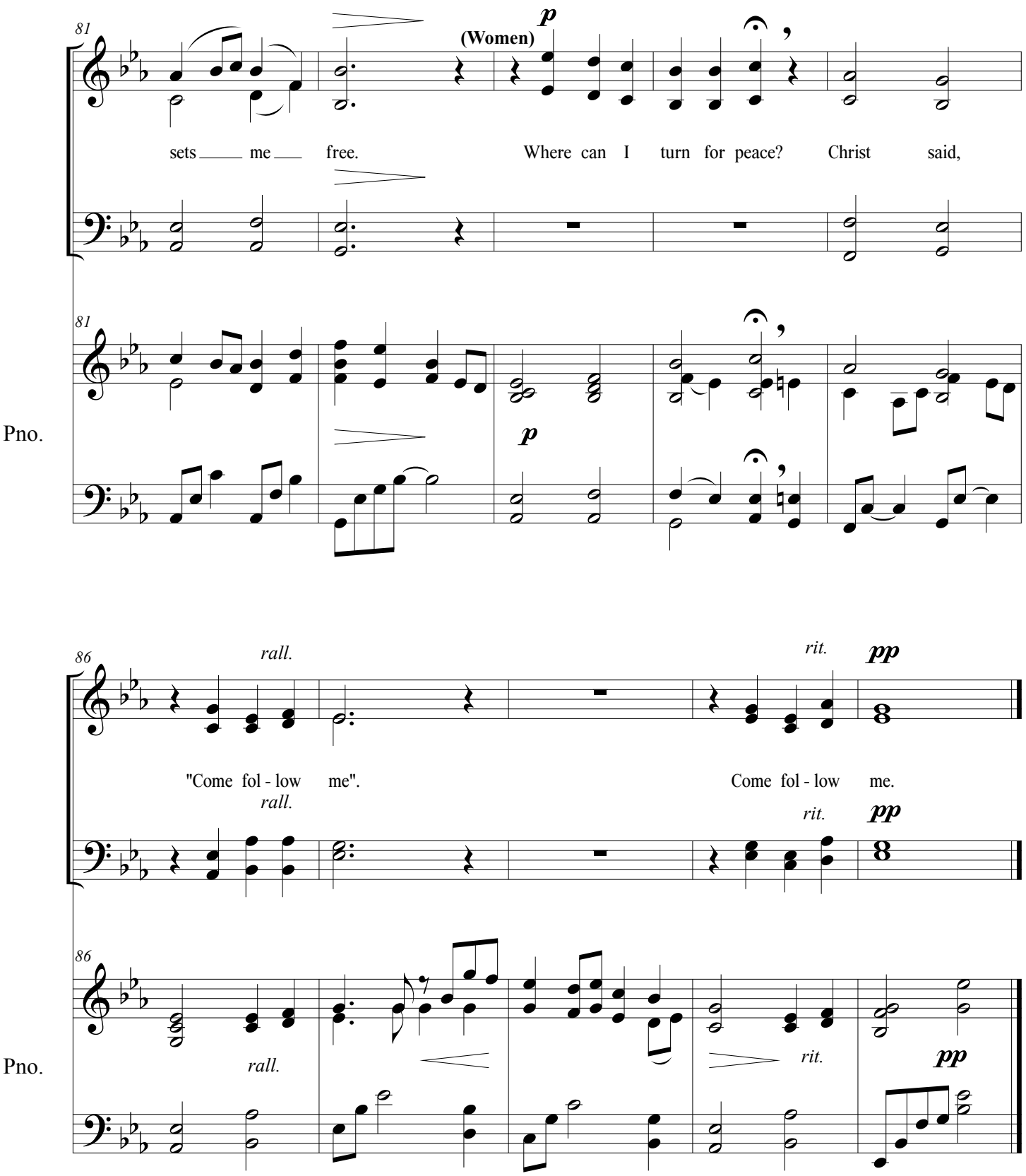
81
(Women)
p
sets me free.
Where can I turn for peace? Christ said,
Pno.
86
rall.
rit.
pp
"Come fol - low me".
Come fol - low me.