

If You Could Hie To Kolob

English melody, arr. Ralph Vaughan Williams

Arranged by Rachel M. Goates

♩ = 80-88 With contemplation

5

10

15

20

24

28

32

36

41

46

50

54

58

62

66

poco rit. — *a tempo*

69

72

poco a poco rit.

If You Could Hie To Kolob

(Instrumental)

♩ = 80-88 With contemplation

Violoncello

6

11

18

23

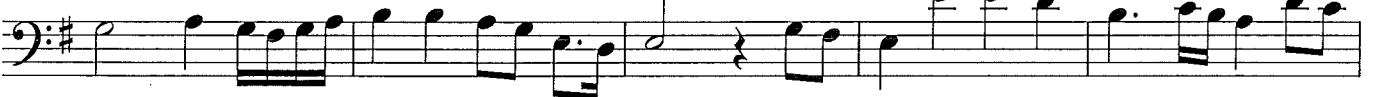

28

33

38

2

Violoncello

46

51

56

61

66

70
