Stitch by Stitch

With steady motion

words and music by Annette W. Dickman

Un der, catch thread and back,

o - ver, pull through; Stitch by stitch there's a work I can do.

Some - one un - touch - a - ble needs my touch; I'm on - ly one, but I

can do this much.

Copies permitted for home and church use

©2001 Annette W. Dickman

1506 Kays Creek Drive
Layton, UT 84040
801-544-9003

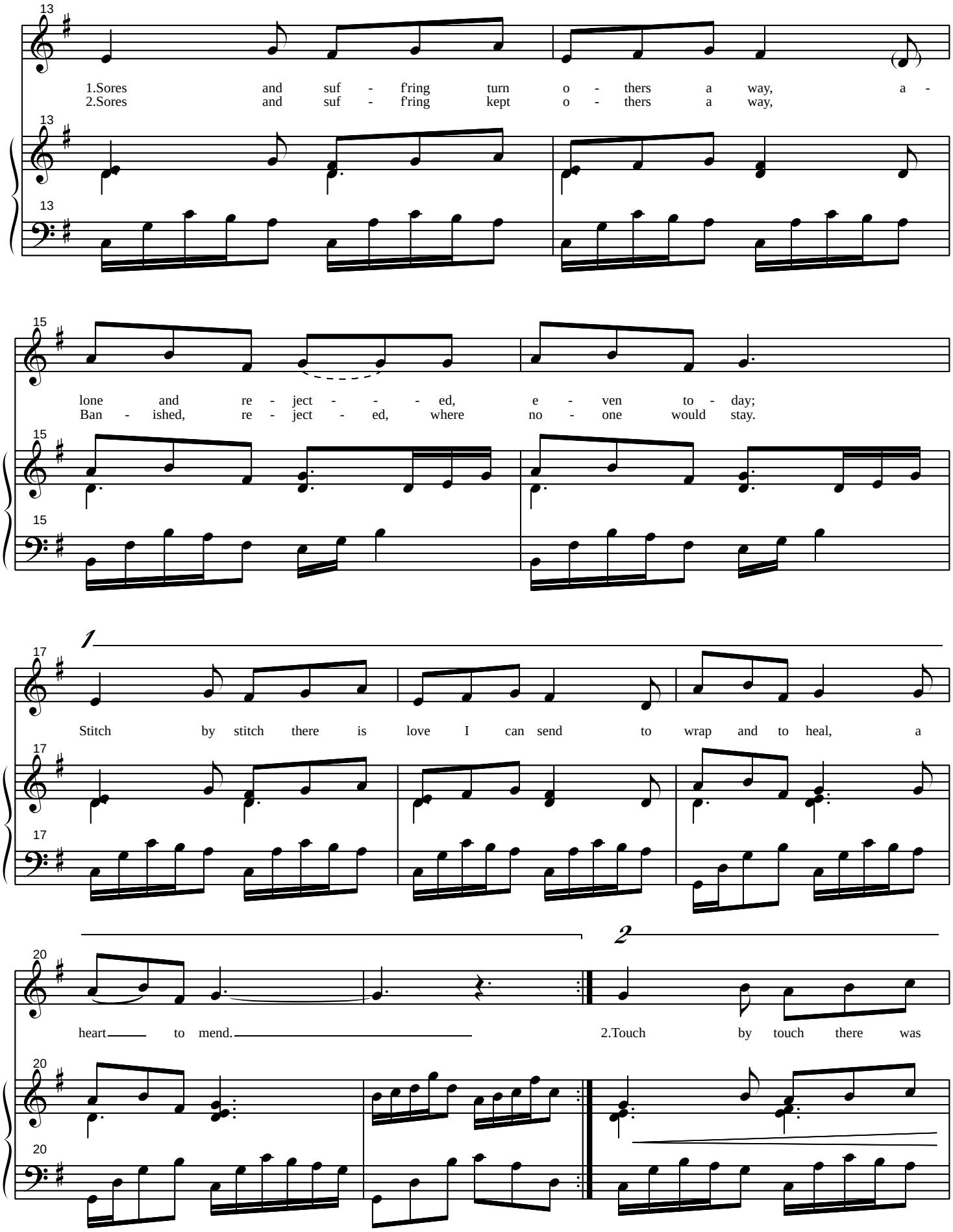
13
1.Sores and suf - f'ring turn o - thers a way, a -
2.Sores and suf - f'ring kept o - thers a way,
15
lone and re - ject - - - ed, e - ven to - day;
Ban - ished, re - ject - ed, where no - one would stay.
17
1
Stitch by stitch there is love I can send to wrap and to heal, a
20
heart to mend.
2
2.Touch by touch there was

23

one who could heal! Stitch by stitch I can share His love still!

23

23

ritard

27

Un der, catch thread and back,

27

27

8va

a tempo

27

30

o - ver, pull through; Stitch by stitch there's a work I can do.

30

Un der, catch thread and back, o - ver, pull through;

30

(8va)

30

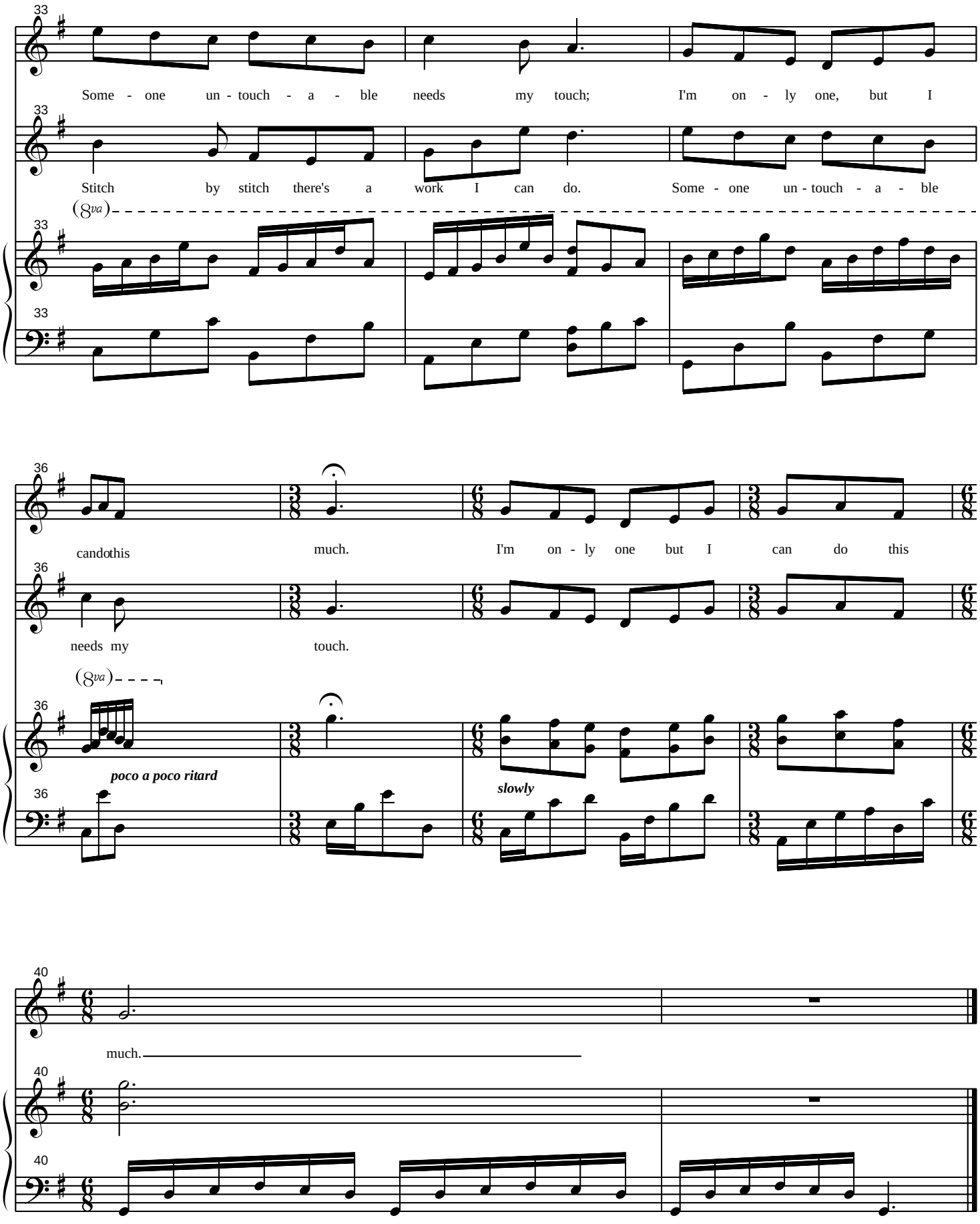
33
Some - one un - touch - a - ble needs my touch; I'm on - ly one, but I
Stitch by stitch there's a work I can do. Some - one un - touch - a - ble
(8va)
36
candothis much. I'm on - ly one but I can do this
needs my touch.
poco a poco ritard
slowly
40
much.