

# Create.LDS.org

## Instructions for using DigiDelivery

1. Open DigiDelivery and click "New Delivery...."

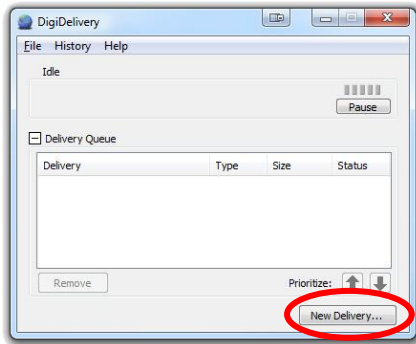

2. Add the title of your video as the Delivery Name and add files or a folder to the contents area. Click Next.

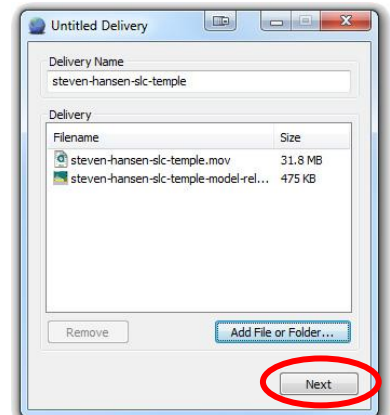
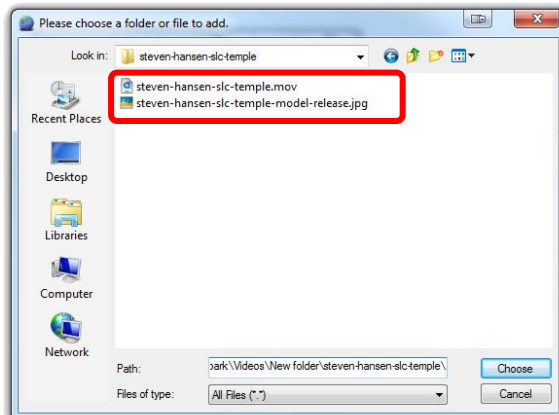
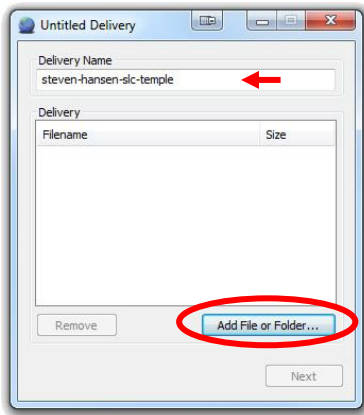

3. Fill in the following account information.

**Host:** [digidelivery.ldschurch.org](http://digidelivery.ldschurch.org)

**Username:** create

**Password:** ldschurch

(You can add the account to your Favorites)

Click Next.

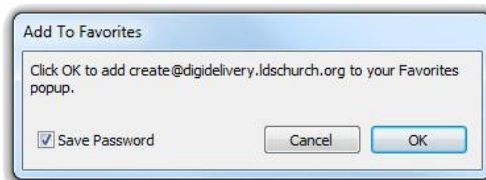
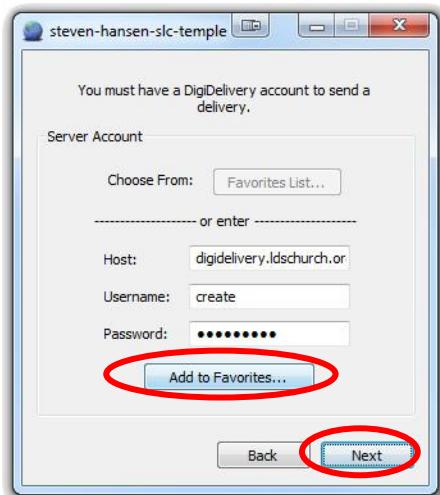

4. In the "By Email" field type the appropriate email and click add.

For submitting:

Audio, type: [create.audio@ldschurch.org](mailto:create.audio@ldschurch.org)

Music, type: [create.music@ldschurch.org](mailto:create.music@ldschurch.org)

Video, type: [create.video@ldschurch.org](mailto:create.video@ldschurch.org)

It will appear in the "Recipient List" below.

Leave the options all checked.

Click next.

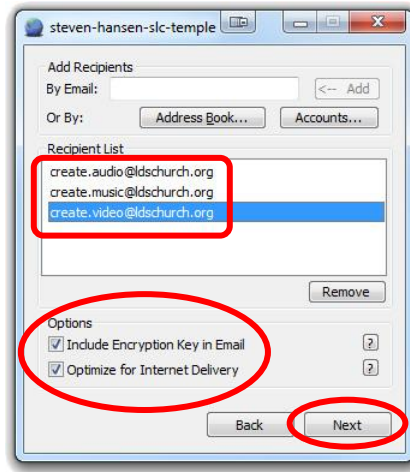
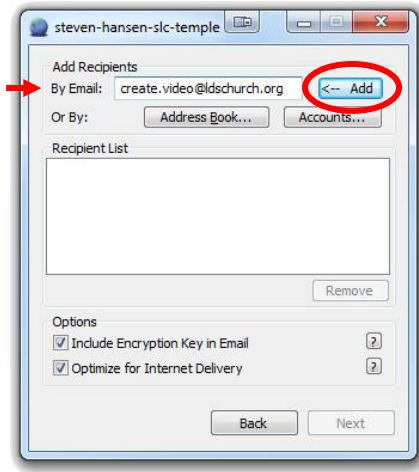

5. Type your name in the "Sender Name" field and your email address and any comments in the "Message field" and click "Send."

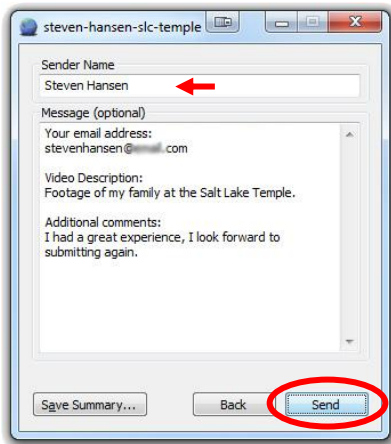

[Note: This may take a while depending on the size of your files.]

You should receive a confirmation similar to the following.

